



405/21- 25 Dawes Avenue Castle Hill NSW

1 🛏 1 🚿 1 🚗

Welcome to 21-25 Dawes Avenue, Castle Hill, where the pinnacle of parkside living awaits you. As the appointed master agency, Plus Agency and Notable Property Group are proud to present this exceptional apartment development delivered by the award-winning developer CG Group, renowned architect PTW, and landscape designer Urbis.

Project Features:

- The only project in Castle Hill with two internal gardens and three roof gardens, all overlooking the permanent parkfront
- Enjoy low strata costs
- Rest easy with the onsite builder warranty
- Experience culinary delights with SMEG appliances

Type : Apartment

View : <https://www.plusagency.com.au/sale/nsw/hills/castle-hill/residential/apartment/7646087>



Chapman Gardens Project Marketing Specialist
1300 604 177

Markat Baghinejad
1300 572 155

[For full version visit the website](https://www.plusagency.com.au)

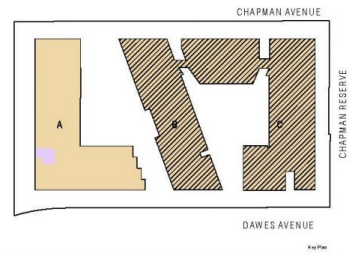
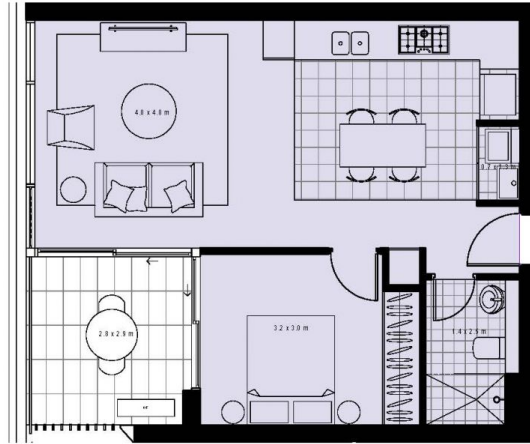

Drawing Description:
 This floor plan is a guide only and does not constitute an offer of any real estate. It is subject to change without notice. The area shown is for information only and is not intended to be used as a basis for any investment decision. The area shown is for information only and is not intended to be used as a basis for any investment decision. The area shown is for information only and is not intended to be used as a basis for any investment decision.



16-26 Chapman Avenue & 17-27 Dawes Avenue, Castle Hill NSW
 Sales Enquiry: 1800 90 66 88 www.chapmangardens.com.au

TOTAL AREA:

60m²

INTERNAL UNIT AREA:

51m²

EXTERNAL UNIT AREA:

9m²

STORAGE:

1

LOT 53 UNIT 405

